

## LeAF Academy Governance Structure 2015-2016

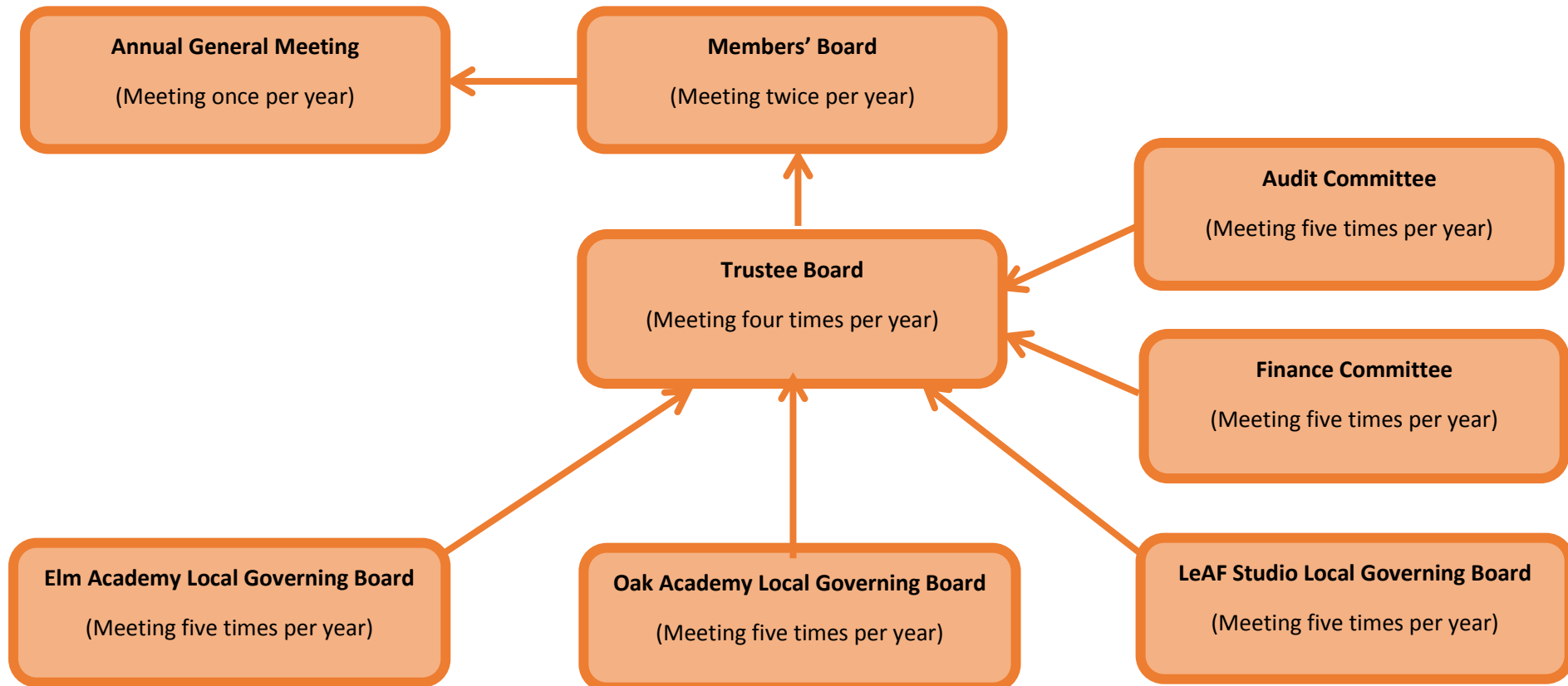

### Members' Board

Name	Date Appointed	Business and Pecuniary Interests
Mr Robin Hawkins	29-03-2012	Strouden Interiors Ltd – owner/MD Dorset Construction Training Forum – Director
Mr Alan Connell	29-03-2012	SE Connell & Sons – General Construction Federation of Master Builders
Mrs Lesley Spain	29-03-2012	Skills and Learning Further Education South West Learning and Skills



## Trust Board Directors

Name	Date Appointed	Governance Roles	Business and Pecuniary Interests
Mrs Beryl Baxter	19-12-2014	Chair of Elm Academy LGB	Governor of Bournemouth Chinese School
Mr Brendan Booth	29-12-2012	Chair of Oak Academy LGB Health and Safety Director	Holistic Logistics (UK) Ltd
Mrs Gill Blanshard	19-12-2014	Ex officio Trustee	Executive Principal, LeAF Academy
Mrs Pat Blanshard	03-09-2015	Quality Assurance Member of Oak Academy LGB Member of LeAF Studio LGB	N/A
Mr Eddie Craven	19-12-2014	Chair of Trustees	N/A
Mr John Godber	19-12-2014	Vice Chair of Trustees Chair of Audit Committee Chair of LeAF Studio LGB	N/A
Mr Adam Ruddle	19-03-2015	Chair of Finance Committee Member of Audit Committee	LV financial services employee
Mr Ted Taylor	29-03-2015	Member of Oak Academy LGB	Heathlands Academy CAB Fernheath Day Centre Age UK

## Local Governing Board Members

Name	Date Appointed	Governance Roles	Business and Pecuniary Interests
Mrs Allyson Carney	01-09-2012	Member of Oak Academy LGB Member of LeAF Studio LGB	N/A
Mr Paul Chapman	01-09-2012	Member of LeAF Studio LGB	Triathlon England – assistant coach south west academy.
Mrs Teresa Cooper	01-09-2012	Member of Elm Academy LGB	N/A
Mrs Catherine Inglis	01-09-2012	Member of Elm Academy LGB	N/A
Mr Graham Moran	01-09-2012	Member of LeAF Studio LGB Member of Elm Academy LGB	N/A
Mr Arif Nasser	01-09-2012	Member of Oak Academy LGB	N/A
Mrs Lisa Welch	01-09-2012	Member of Elm Academy LGB	N/A

## Meeting Attendance 2014-2015

Name	Trust Board Meeting Attendance 2014-2015 (5 meetings held)	Finance Meeting Attendance 1014-2015 (7 meetings held)	Audit Meeting Attendance 1014-2015 (2 meetings held)	EA LGB Attendance 2014-2015 (5 meetings held)	OA LGB Attendance 2014-2015 (5 meetings held)	LS LGB Attendance 2014-2015 (4 meetings held)
Mrs Beryl Baxter	3	7	1	5	N/A	N/A
Mr Brendan Booth	4	2	N/A	N/A	5	N/A
Mrs Gill Blanshard	5	7	2	5	5	4
Mrs Pat Blanshard	N/A	N/A	N/A	N/A	N/A	N/A
Mr Eddie Craven	5	7	2	5	5	4
Mr John Godber	4	6	1	5	5	4
Mr Adam Ruddle	3	7	2	N/A	N/A	N/A
Mr Ted Taylor	3	N/A	N/A	N/A	5	N/A
Mrs Allyson Carney	5	N/A	N/A	N/A	5	1
Mr Paul Chapman	5	N/A	N/A	N/A	N/A	4
Mrs Teresa Cooper	1	N/A	N/A	5	N/A	N/A
Mrs Catherine Inglis	2	N/A	N/A	5	N/A	N/A
Mr Graham Moran	4	N/A	N/A	5	N/A	4
Mr Arif Nasser	4	N/A	1	N/A	2	N/A
Mrs Lisa Welch	3	4	4	5	3	N/A

## LeAF Facilities Governance Structure

### Directors of LeAF Facilities Company

Name	Date Appointed	Governance Roles	Business and Pecuniary Interests
Mrs Gill Blanshard	07-09-2015	Ex officio Trustee	Executive Principal, LeAF Academy
Mr Adam Ruddle	07-09-2015	Chair of Finance Committee Member of Audit Committee	LV financial services employee
Mr Russell Foote	07-09-2015	N/A	Principal Finance Officer – LeAF Academy

### Director Resignations

Name	Date Appointed	Date of Resignation	Governance Roles	Business and Pecuniary Interests
Mr Robin Hawkins	29-03-2012	18-05-2015	N/A	Strouden Interiors Ltd – owner/MD Dorset Construction Training Forum – Director
Dr Annetta Minard	29-03-2015	07-01-2015	Ex officio Trustee	Executive Principal – LeAF Academy Southern Coaching and Development Ltd - consultant
Mrs Helen Janda	29-03-2012	11-06-2015		Headteacher – Elm Academy
Mrs Allyson Carney	29-03-2012	11-06-2015	Member of Oak Academy LGB Member of LeAF Studio LGB	N/A
Mrs Lisa Welch	29-03-2012	18-09-2015	Member of Elm Academy LGB	N/A

### Governor Resignations

Name	Date Appointed	Date of Resignation	Governance Roles	Business and Pecuniary Interests
Mrs Faye Llewellyn	22-01-2014	28-06-2015	Member of Elm Academy LGB Member of LeAF Studio LGB	Kinson Playgroup – Trustee & Business Manager Poole & District Children’s Cancer Fund - Trustee
Barry Goldbart	29-03-2012	23-09-2015	Governor for SEN	N/A

**Please note:** The Board of Governors may be contacted through Mrs Tanya Hall (Clerk to the Governors)  
Email: [thall@leaf.bournemouth.sch.uk](mailto:thall@leaf.bournemouth.sch.uk) or Telephone: 01202 578886